

PLAT OF SURVEY

A parcel of land situated in the Northeast Quarter of Section 30, Town 7 North, Range 2 East, Superior Township, Williams County, Ohio. Located within the North and the East of the First Principal Meridian of the Original Land Subdivisions of Ohio.

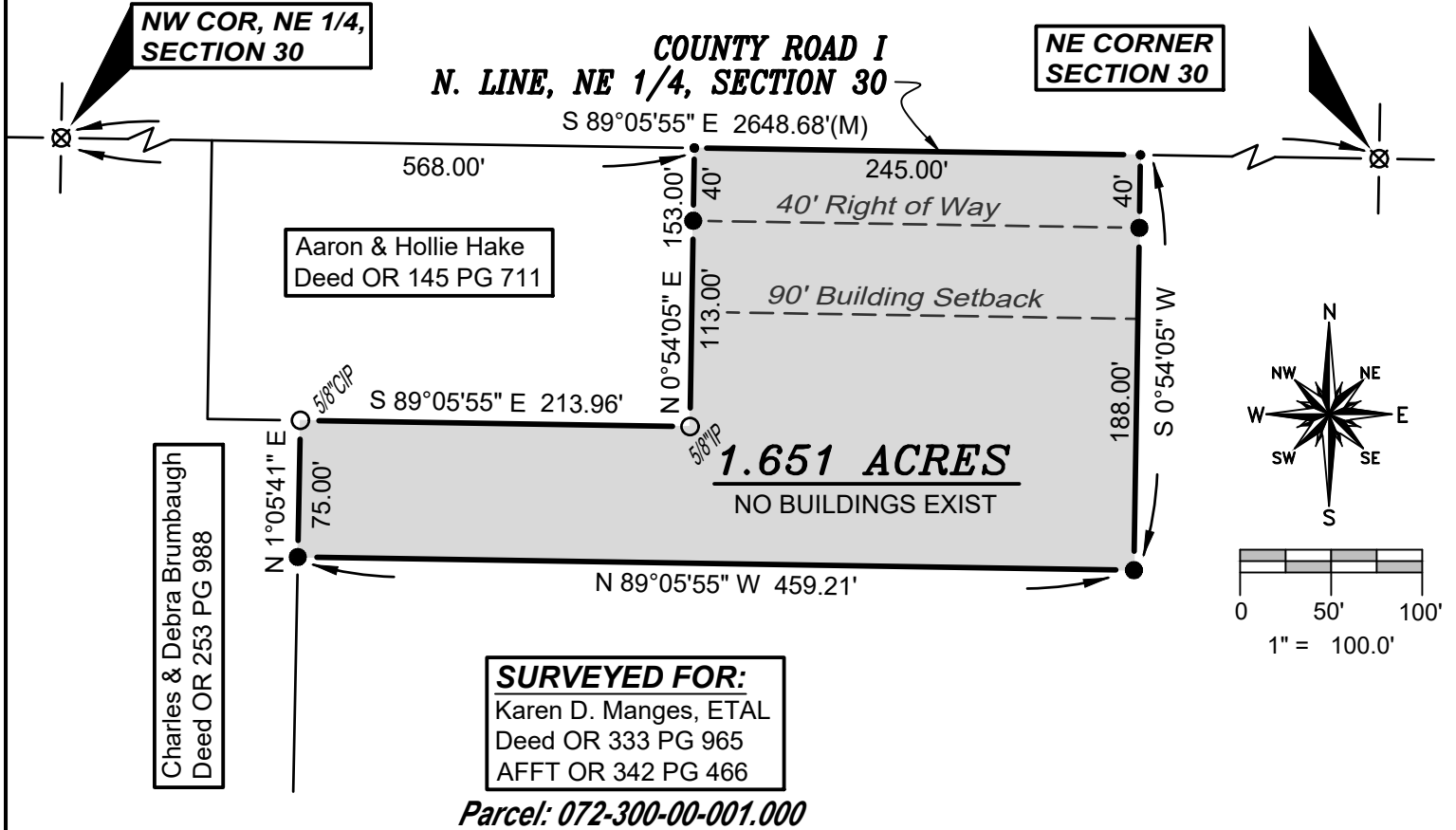

SURVEY LEGEND

- Placed 5/8" Rebar w/ Cap
- × Found PK Nail
- Point Established this Survey
- Found Iron Pin or Pipe
- ⊠ Found Monument Box
- ⊠ Found Railroad Spike
- × Placed MAG Nail

REFERENCE SURVEYS

- Volume 14R Page 238
- Volume 24R Page 086
- Volume 27R Page 236

GENERAL OCCUPATION NOTE:

No fences existed along the East, South or West boundaries of this property. All lines of occupation were either agricultural or lawn.

I HEREBY CERTIFY THAT I HAVE SURVEYED THE PREMISES SHOWN ON THE PLAT ABOVE. ALL DIMENSIONS ARE SHOWN IN FEET AND DECIMALS THEREOF. SINCE THIS SURVEY DOES NOT INCLUDE A TITLE SEARCH, THERE COULD BE EASEMENTS OR OTHER ENCUMBRANCES UPON THE LAND WHICH ARE NOT SHOWN ON THIS SURVEY PLAT. IF THESE ARE REQUIRED, PLEASE FURNISH THE NECESSARY INFORMATION. THE BEARINGS AND DISTANCES SHOWN ON THE PLAT ABOVE ARE BASED ON STATE PLANE COORDINATES, SPC83, ZONE-OHIO NORTH. THIS SURVEY HAS BEEN RECORDED IN VOL. 28R PAGE 334 OF THE WILLIAMS COUNTY SURVEY RECORDS.

Brian M. Wieland

BRIAN M. WIELAND - REGISTERED SURVEYOR NO. 8286

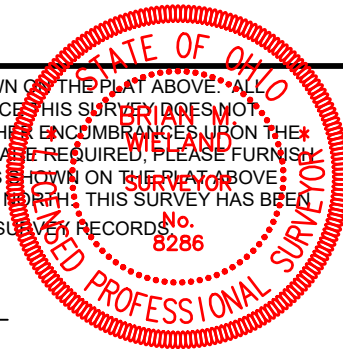

DATE: 3-25-2023 **JOB: 22-137**

WIELAND SURVEYING & ENGINEERING, LLC

14067 COUNTY ROAD 20
WEST UNITY, OH 43570
419-553-0112 VOICE

brian@wielandsurveying.com